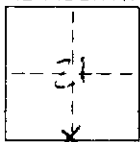

CORNER RECORD

COUNTY OF MIYO MINGO T. 211 R. 211 PID MERIDIAN CALIFORNIA
CORNER TYPE: GOV'T. CORNER ☒ MEANDER ☐ RANCHO ☐ CONTROL ☐ OTHER ☐
CORNER IDENTIFICATION - DATE OF VISIT 1/1/19 19 1952

CORNER - LEFT AS FOUND ☒ FOUND AND TAGGED ☐ REESTABLISHED OBLITERATED CORNER ☐ REBUILT ☐

PHYSICAL DESCRIPTION OF CORNER FOUND: EVIDENCE AND METHOD USED TO IDENTIFY OR REESTABLISH USCIB Bases
Cap on 3/4" iron pipe w/ 2" IDEP C-3⁺ SSE 30 Feb 89 SSG LAM & T-E
S. 2nd Lt. LAM found cap Approx. 67' west of the extension of "Tropic Lane"
Said Lane and 300' South of the extension of "Tropic Lane"

PHYSICAL DESCRIPTION OF MONUMENTS REBUILT OR PERPETUATED

Photos are on file in GEORGE BART (Group 100) in
600 South Main Street Bishop, Ca 93519

CALIFORNIA COORDINATE SYSTEM ORDER: FIRST ☐ SECOND ☐ THIRD ☐
STATIONS USED: NGS (USC & GS) ☐ STATE ☐ COUNTY ☐ OTHER ☐ STATION _____ STATION _____
ZONE _____ ELEVATION _____ NORTHINGS (Y) _____ EASTINGS (X) _____

SKETCH: (include reference tie or witness points, remarks and topo of area)

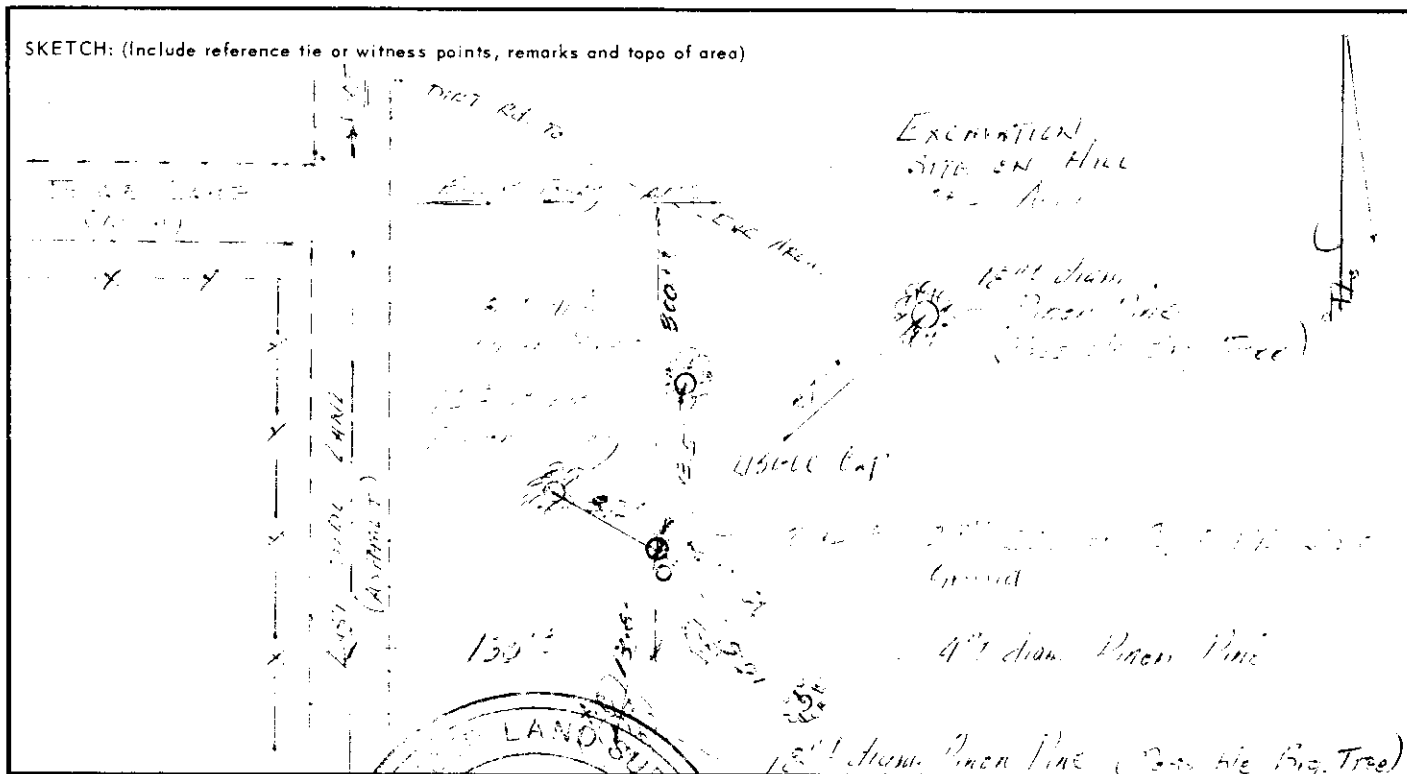

SURVEYOR'S CERTIFICATE

THIS CORNER RECORD WAS PREPARED BY ME OR UNDER MY
DIRECTION IN CONFORMANCE WITH THE LAND SURVEYORS ACT
ON 4-22-12 1912

SIGNED:

L.S. or R.C.E. No.:

COUNTY SURVEYOR'S CERTIFICATE

THIS CORNER RECORD WAS RECEIVED 3-12 19 90
AND EXAMINED AND FILED 5-4 19 90

BY: James M. Ward

TITLE: MONROE COUNTY SURVEYOR

DOCUMENT No. 91123-21-2

STATEMENT ON BACK OF SHEET

YES ☐ NO ☒