

# PARCEL MAP

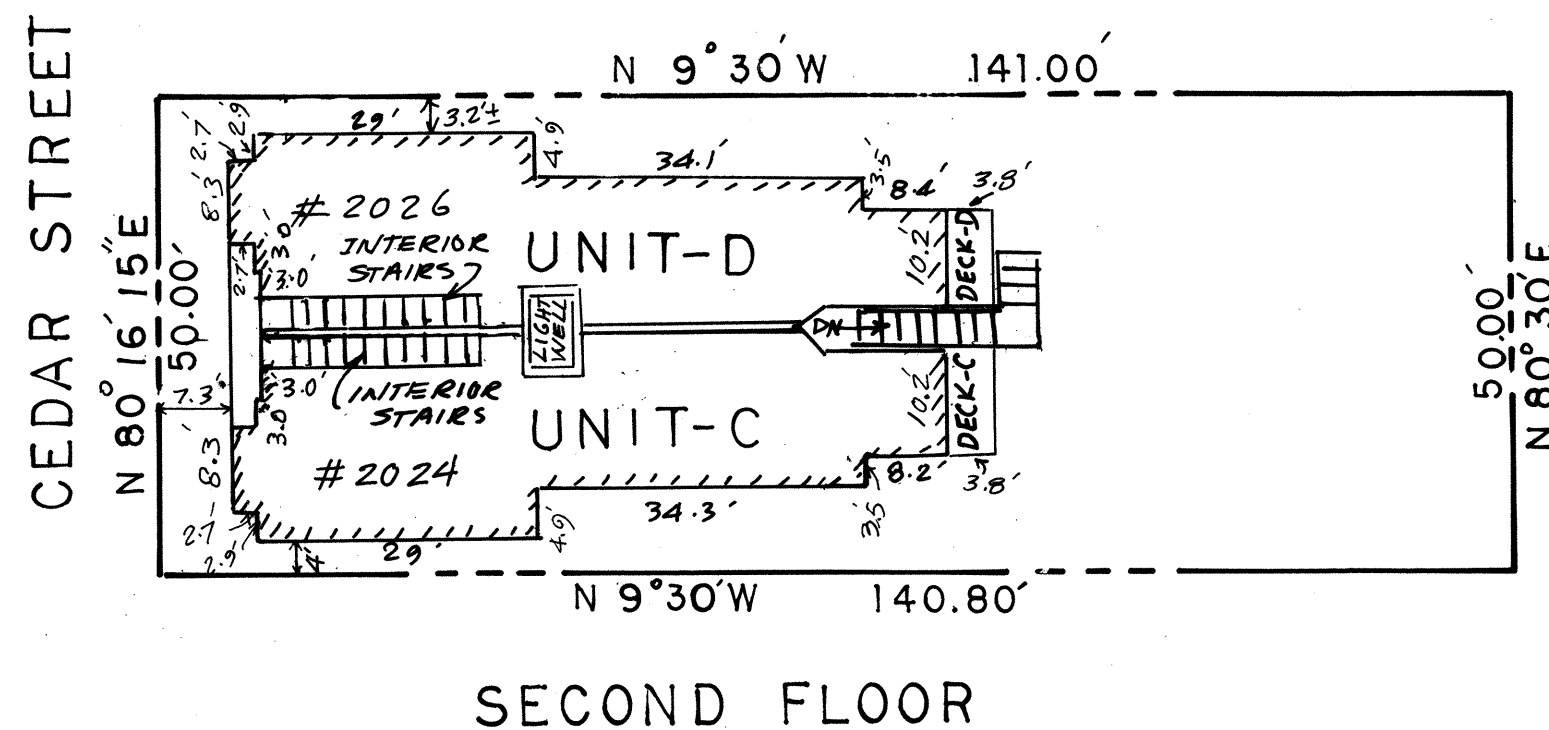
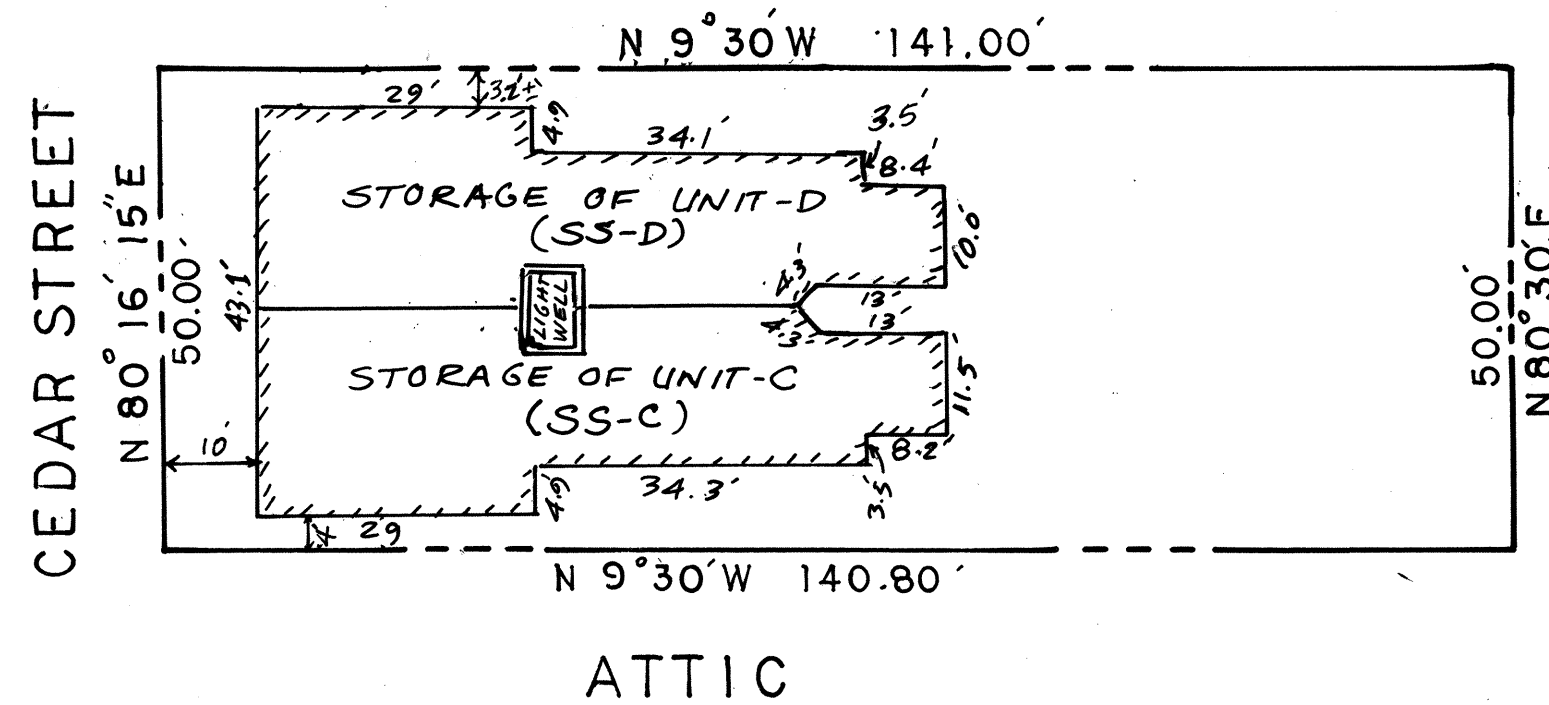
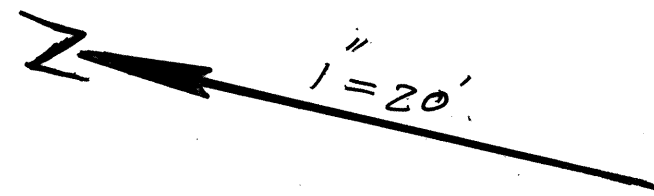

AREAS AND ELEVATIONS					
UNIT NO.	FLOOR NO.	AREA SQ. FT.	FLOOR ELEVATION	CEILING ELEVATION	
UNIT-A	1ST FLOOR	1160	229.63'	240.13'	
UNIT-B	1ST FLOOR	1132	229.63'	240.13'	
UNIT-C	2nd FLOOR	1170	241.13'	251.63'	
UNIT-D	2nd FLOOR	1169	241.13'	251.63'	
ATTIC		1187	252.30'	260.30' (MAX)	
LOT		7045			
COMMON		4754			

P.M. 6580

A 4-UNIT T.I.C.-CONDOMINIUM CONVERSION AT  
2022-2024-2026-2028 CEDAR STREET  
BERKELEY, CALIFORNIA.

LOT 11, BLOCK A, MAP OF THE GOLDEN GATE  
HOMESTEAD, BOOK 11, PAGE 31, ALAMEDA  
COUNTY RECORDS.

OWNERS: LARRY HANOVER, NANCY SEIBERT,  
NANCY BRANDHAN BELLOS SUSAN  
L. DAVID & KATHLEEN CHEETHAM

C/O: KATHLEEN CHEETHAM  
2026 CEDAR STREET,  
BERKELEY, CA. 94709  
TELEPHONE: 653-6668

BY: AHMAD MOGHADDAS  
1631 BERKELEY WAY,  
BERKELEY, CA. 94703  
TELEPHONE: 843-6580

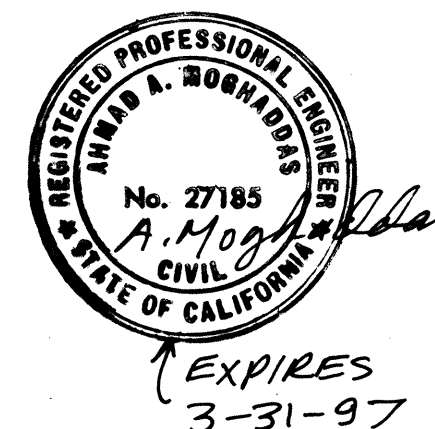

APRIL 1993,

SCALE: 1"=20'

SHEET 3 OF 3

Blk 211 Pg 3

Parcel Map 6580  
Map Bk 211  
Pg 3