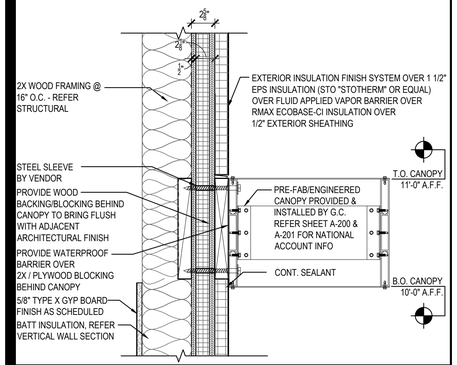

EIFS CANOPY DETAIL 14

Scale= 1 1/2" = 1'-0" A-400.1

2014

Exterior Insulated Finishes

Section: 07240

i DRIP TRAC®

Product Number	*Dimension A	Pieces Per Box
iDT-50	1/2" (13 mm)	35
iDT-58	5/8" (16 mm)	35
iDT-75	3/4" (19 mm)	30
iDT-1	1" (25 mm)	25
iDT-125	1-1/4" (31 mm)	20
iDT-15	1-1/2" (34 mm)	20
iDT-175	1-3/4" (38 mm)	15
iDT-2	2" (51 mm)	15
iDT-225	2-1/4" (57 mm)	15
iDT-25	2-1/2" (64 mm)	15
iDT-275	2-3/4" (70 mm)	10
iDT-3	3" (76 mm)	10
iDT-35	3-1/2" (89 mm)	10
iDT-4	4" (102 mm)	10

10' (3 m) Lengths

*Dimension "A"– measure inside to inside

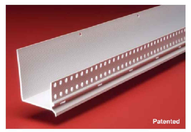

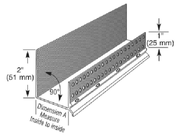

Warnock Hersey

PLASTIC PC COMPONENTS Inc.
D-8

The base coat mesh should be lapped over the top of the perforated flanges and across all butt joints.

800.327.7077 • Fax 305.887.2452
www.plasticpc.com

EIFS WEEP SCREEN SPEC/DETAIL 13

Scale= 1 1/2" = 1'-0" A-400.1

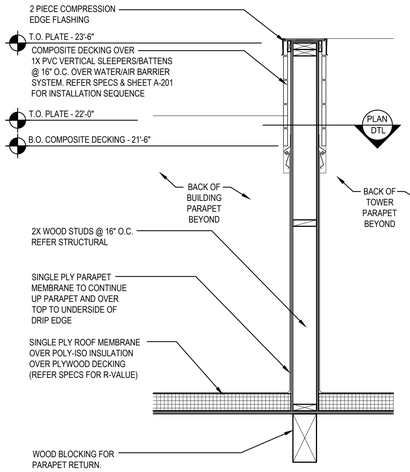

SECTION DETAIL

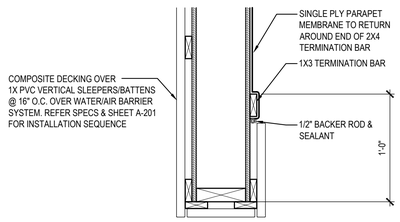

PLAN DETAIL

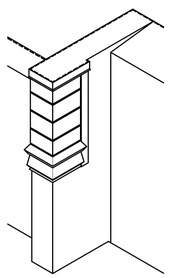

ISOMETRIC VIEW

SECTION 12

Scale= 3/4" = 1'-0" A-400.1

NOT USED 10

Scale= 1 1/2" = 1'-0" A-400.1

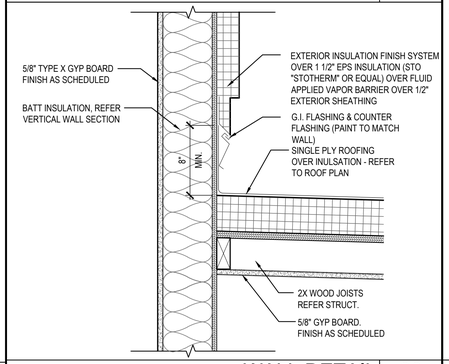

WALL DETAIL 09

Scale= 1 1/2" = 1'-0" A-400.1

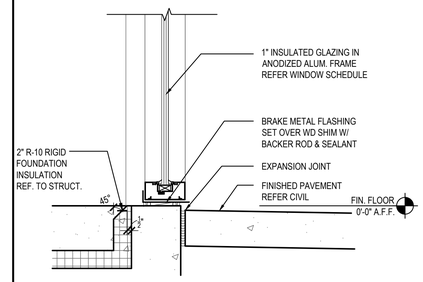

GLAZING SILL @ SLAB 07

Scale= 1 1/2" = 1'-0" A-400.1

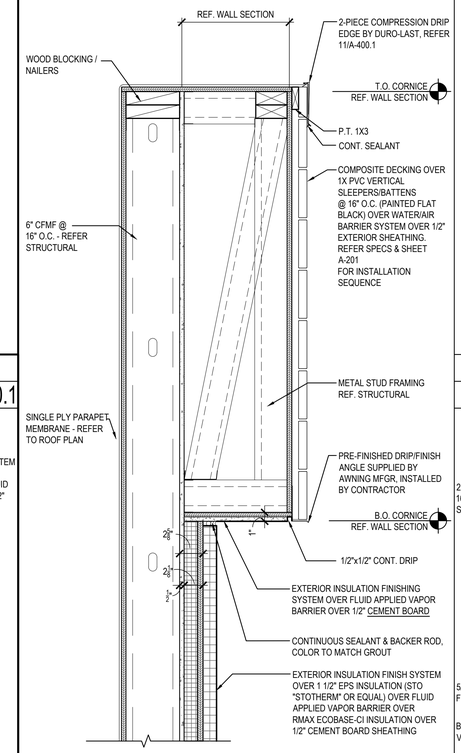

PARAPET/CORNICE DETAIL 06

Scale= 1 1/2" = 1'-0" A-400.1

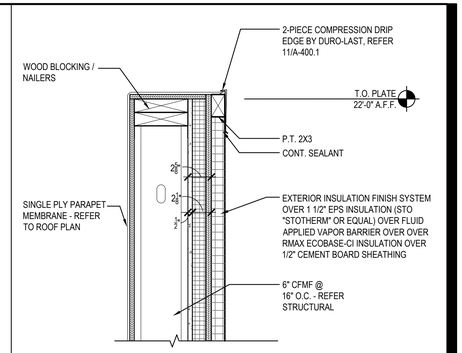

PARAPET DETAIL 04

Scale= 1 1/2" = 1'-0" A-400.1

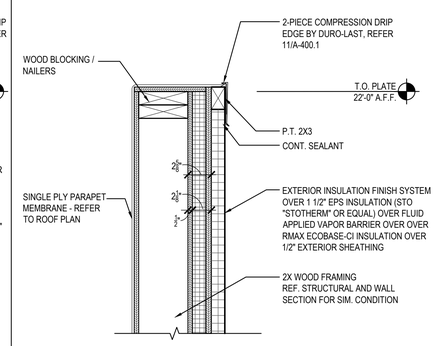

PARAPET DETAIL 03

Scale= 1 1/2" = 1'-0" A-400.1

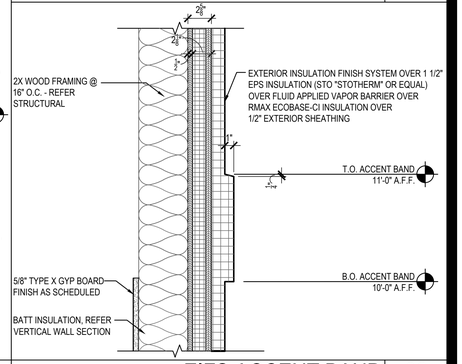

EIFS ACCENT BAND 02

Scale= 1 1/2" = 1'-0" A-400.1

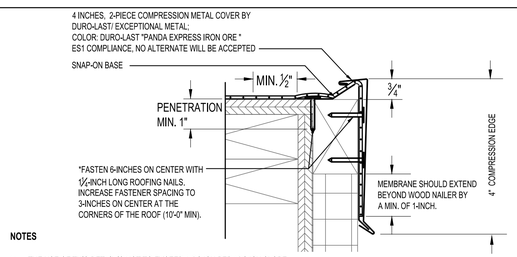

NOTES

1: THE USE OF THIS DETAIL IS NOT TO EXCEED A 2-INCH PER 12-INCH SLOPE.
2: A WOOD NAILER IS REQUIRED IF ONE OR MORE INCHES OF INSULATION IS USED. TOP OF WOOD NAILER IS TO BE FLUSH WITH TOP OF INSULATION. BE SURE THAT THE WOOD NAILER EXTENDS AT LEAST 1/2-INCH BEYOND THE HORIZONTAL EDGE OF THE SNAP-ON BASE.
3: THE FASTENERS USED TO ATTACH THE BASE TO WOOD NAILERS, AND THE MEMBRANE TO THE FACE OF THE NAILERS, MUST BE SPACED NO GREATER THAN 6-INCHES ON-CENTER. THE FASTENER SPACING MUST BE INCREASED TO 3-INCHES ON-CENTER WHEN ATTACHING THE BASE WITHIN 10-FEET (MIN.) OF THE OUTSIDE CORNERS OF THE BUILDING.
4: ALLOW FOR 1/4-INCH EXPANSION GAP BETWEEN 10-FOOT LENGTHS OF SNAP-ON BASE. OVERLAP THE SNAP-ON COVERS BY 2-INCHES BETWEEN 10-FOOT LENGTHS.

4-INCH HIGH, 2-PIECE COMPRESSION EDGE 11

NTS A-400.1

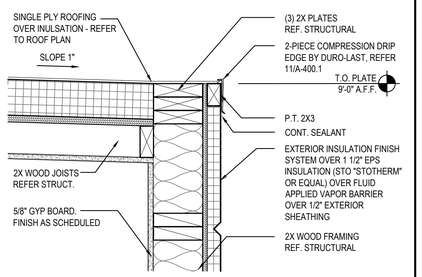

PARAPET DETAIL 08

Scale= 1 1/2" = 1'-0" A-400.1

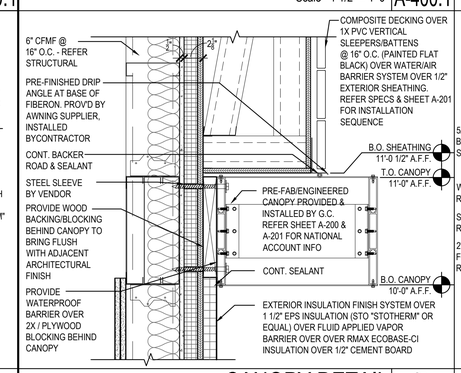

CANOPY DETAIL 05

Scale= 1 1/2" = 1'-0" A-400.1

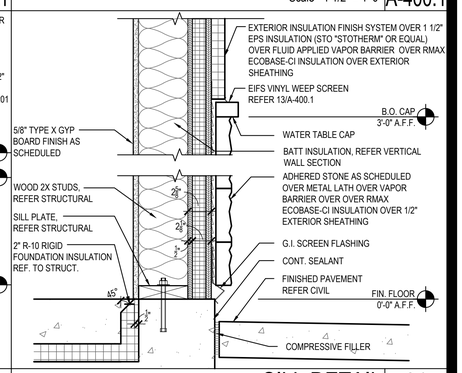

SILL DETAIL 01

Scale= 1 1/2" = 1'-0" A-400.1

ISSUE FOR PERMIT 11-02-21

PANDA EXPRESS, INC.
1683 Walnut Grove Ave.
Rosemead, California
91770
Telephone: 626.799.9898
Facsimile: 626.372.8288

All ideas, designs, arrangement and plans indicated or represented by this drawing are the property of Panda Express Inc. and were created for use on this specific project. None of these ideas, designs, arrangements or plans may be used by or disclosed to any person, firm, or corporation without the written permission of Panda Express Inc.

REVISIONS:

ISSUE DATE:

	ISSUE FOR PERMIT	01-29-21
	ISSUE FOR BID	04-30-21
	ISSUE FOR BID 2	11-02-21
	ISSUE FOR BID (DT)	02-04-22

DRAWN BY: AE

PANDA PROJECT #: D8164
PANDA STORE #: -
ARCH PROJECT #: 261-321

idGROUP

COMMONWEALTH OF VIRGINIA
CARRY D. MCLAIN
Lic. No. 040116070
ARCHITECT
11-02-21

PANDA EXPRESS

TRUE WARM & WELCOME
JEFFERSON AVE. & MORRIS DR.
NEWPORT NEWS,VA 23605

A-400.1

ARCHITECTURAL DETAILS

TRUE WARM & WELCOME 2300 R6

ISSUE FOR PERMIT 11-02-21