

NOTE:
WATER WELL AGREEMENT RECORDED IN BOOK 4780
OFFICIAL RECORDS, PAGE 385 AND THE AMENDMENT
IN BOOK 6018 OFFICIAL RECORDS PAGE 521 EFFECTS
THE PREMISES.

BASIS OF BEARINGS
The bearing N. 85°18'00"W of the centerline of ALTAMONT ROAD as
shown on that certain tract map entitled "TRACT NO. 2437" recorded in
Book 116 of Maps at page 38, Santa Clara County Records, was taken
as the basis of bearings for this map.

PARCEL MAP

CONSISTING OF TWO (2) SHEETS
BEING ALL OF LOT 3, AS SHOWN ON THAT CERTAIN MAP ENTITLED
"TRACT NO. 2437" RECORDED IN BOOK 116 OF MAPS AT PAGE 38,
SANTA CLARA COUNTY RECORDS AND LYING WITHIN THE
TOWN OF LOS ALTOS HILLS, CALIF.

NOWACK AND ASSOCIATES, INC.
CIVIL ENGINEERS / PLANNERS
1870 NORTH FOURTH STREET
SAN JOSE, CALIFORNIA, 95112

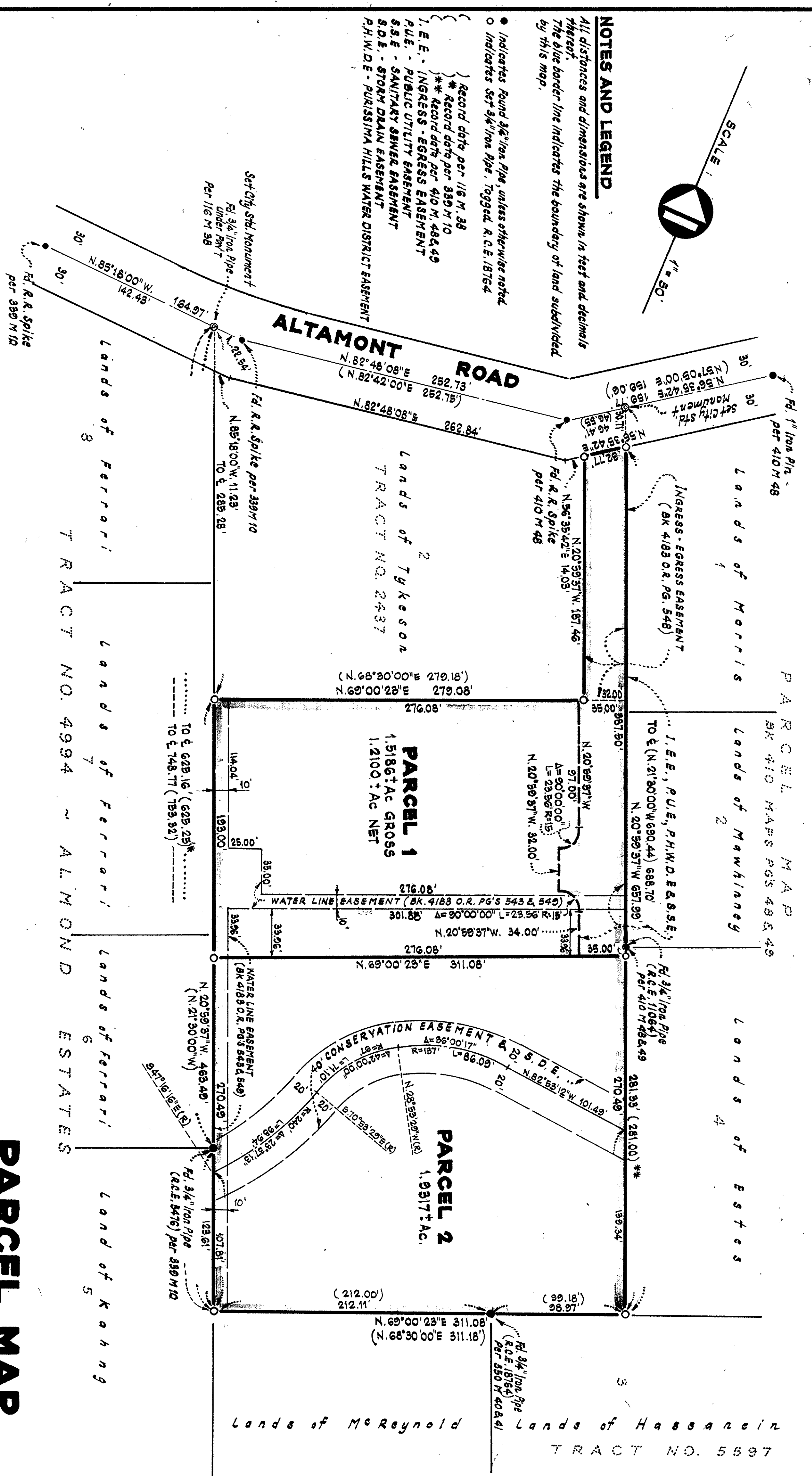
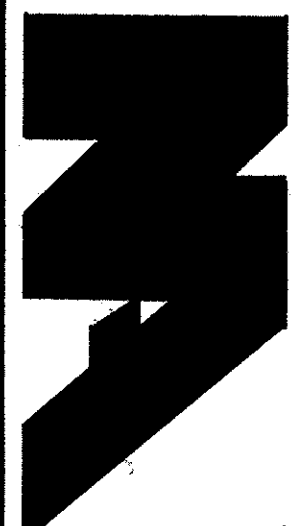

NOTES AND LEGEND

All distances and dimensions are shown in feet and decimals
thereof.
The blue border line indicates the boundary of land subdivided
by this map.

- Indicates Found 3/4" Iron Pipe, unless otherwise noted.
- Indicates Set 3/4" Iron Pipe. Tagged R.C.E. 18164
- () Record data per 1/16" M. 38
- (*) Record data per 3/32" M. 10
- (**) Record data per 410 M. 484.49
- I. E. E. - INGRESS - EGRESS EASEMENT
- P. U. E. - PUBLIC UTILITY EASEMENT
- S. S. E. - SANITARY SEWER EASEMENT
- S. D. E. - STORM DRAIN EASEMENT
- P. H. W. D. E. - PURISIMA HILLS WATER DISTRICT EASEMENT

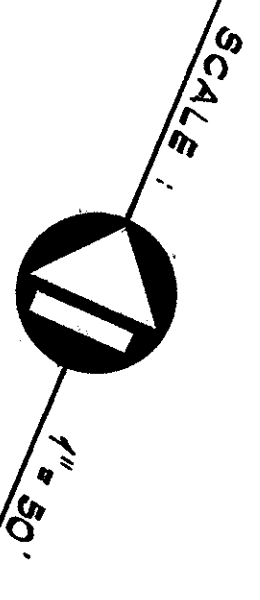

SCALE: 1" = 50'