

ANDERSON

INSTRUMENT NO. 1998-12021

BASIS OF BEARINGS

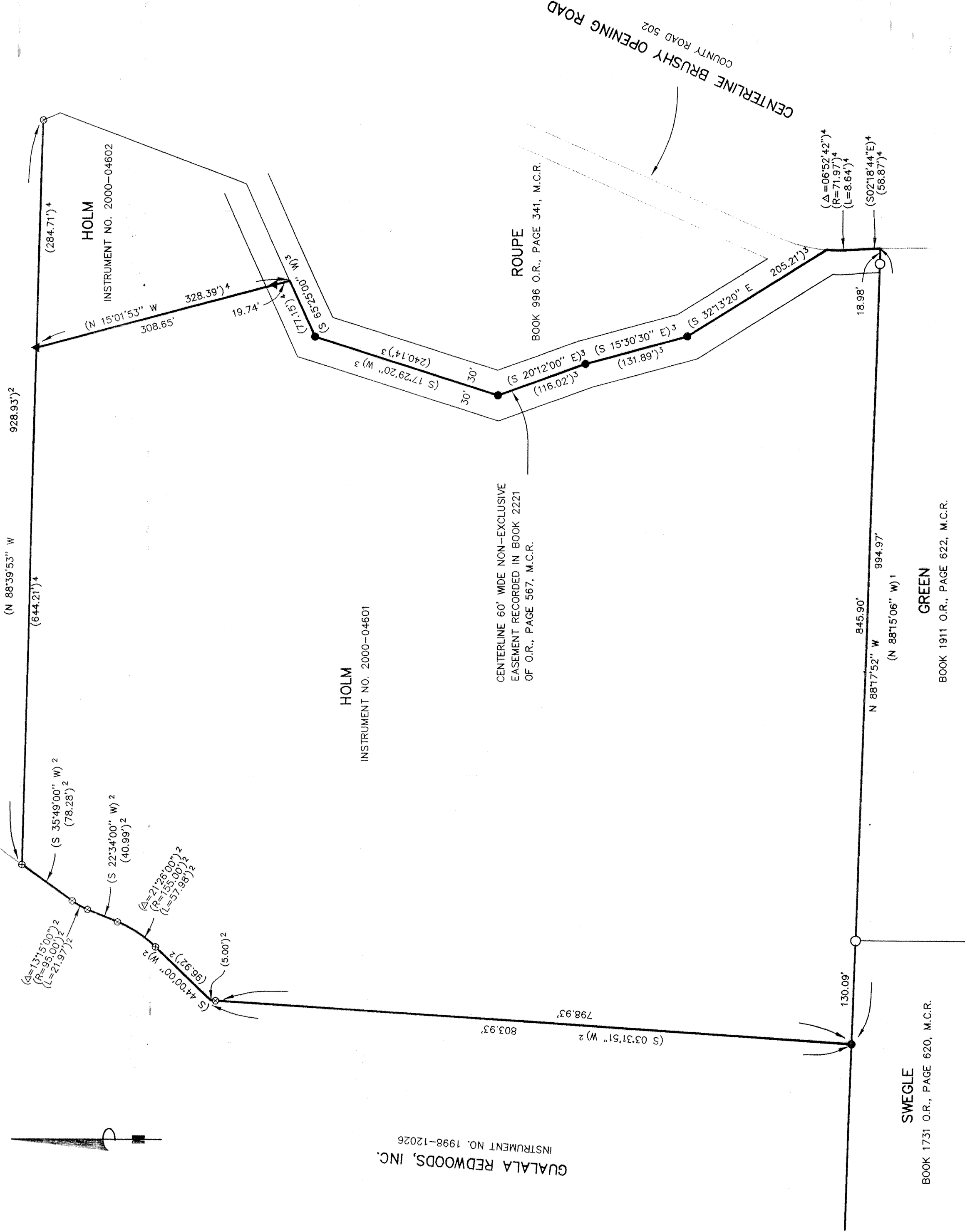

BASIS OF BEARINGS

NORTH 88°39'53\"/>

LEGEND

- = 1/2\"/>
- ⊕ = FOUND MONUMENTS AS SHOWN ON A MAP FILED IN MAPS, DRAWER 65, PAGE 57, M.C.R.
- ▲ = FOUND 3/4\"/>
- = FOUND 3/4\"/>

NOTES

- () = RECORD BEARINGS AND DISTANCES AGREE WITH THIS SURVEY UNLESS SHOWN OTHERWISE. RECORD DATA FROM:
1. MAP CASE 2, DRAWER 22, PAGE 90, M.C.R.
 2. MAPS, DRAWER 65, PAGE 57, M.C.R.
 3. BOOK 2221 O.R., PAGE 567, M.C.R.
 4. INSTRUMENT NO. 2000-04601, M.C.R.

NOTE

THIS MAP REPRESENTS A BOUNDARY LINE SURVEY ONLY AND DOES NOT SHOW RIGHTS OF WAY, EASEMENTS OR ENCROACHMENTS, OTHER THAN THOSE SHOWN.

RECORD OF SURVEY

FOR

RICHARD AND DOROTHY HOLM

BEING A PORTION OF SECTION 27,
TOWNSHIP 11 NORTH, RANGE 15 WEST, M.D.M.

MENDOCINO COUNTY, CALIFORNIA
JUNE, 2000

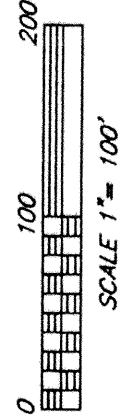

RECORDER'S STATEMENT

FILED THIS 10 DAY OF AUGUST, 2000 AT 8:32 AM
IN MAPS, DRAWER 67, PAGE 178, M.C.R.,
AT THE REQUEST OF WALTER M. HAYDON.

MARSHA A. WHARFF, COUNTY RECORDER

BY Arthur W. Colvin, DEPUTY

58

1 SHEET ONLY

MAPS
DRAWER 67
PAGE 178

SURVEYOR'S STATEMENT

THIS MAP CORRECTLY REPRESENTS A SURVEY MADE BY ME OR UNDER MY DIRECTION IN CONFORMANCE WITH THE REQUIREMENTS OF THE LAND SURVEYORS' ACT AT THE REQUEST OF RICHARD AND DOROTHY HOLM IN NOVEMBER, 1999.

Walter M. Haydon
WALTER M. HAYDON L.S. 4873
LICENSE EXPIRES 09/30/2000

COUNTY SURVEYOR'S STATEMENT

THIS MAP HAS BEEN EXAMINED IN ACCORDANCE WITH SECTION 8768 OF THE LAND SURVEYORS' ACT THIS 8TH DAY OF AUGUST, 2000.

STANLEY TOWNSEND
COUNTY SURVEYOR
COUNTY OF MENDOCINO, STATE OF CALIFORNIA

BY Arthur W. Colvin, DEPUTY
ARTHUR W. COLVIN L.S. 6112
LICENSE EXPIRES 3-JI-2002

