

# PARCEL MAP NO 1382 for EMANUEL HUUN 257-O.R.-322

BEING PARCEL 3A OF 24-M-26. ALSO BEING A PORTION OF SECTION 33, T.7N., R.12E., M.D.M. —

AMADOR COUNTY, CALIF.

SCALE: 1" = 200'

FEBRUARY, 1975

TOMA & ANDERSON

-LICENSED LAND SURVEYORS - 41 SUMMIT ST., JACKSON, CALIF.

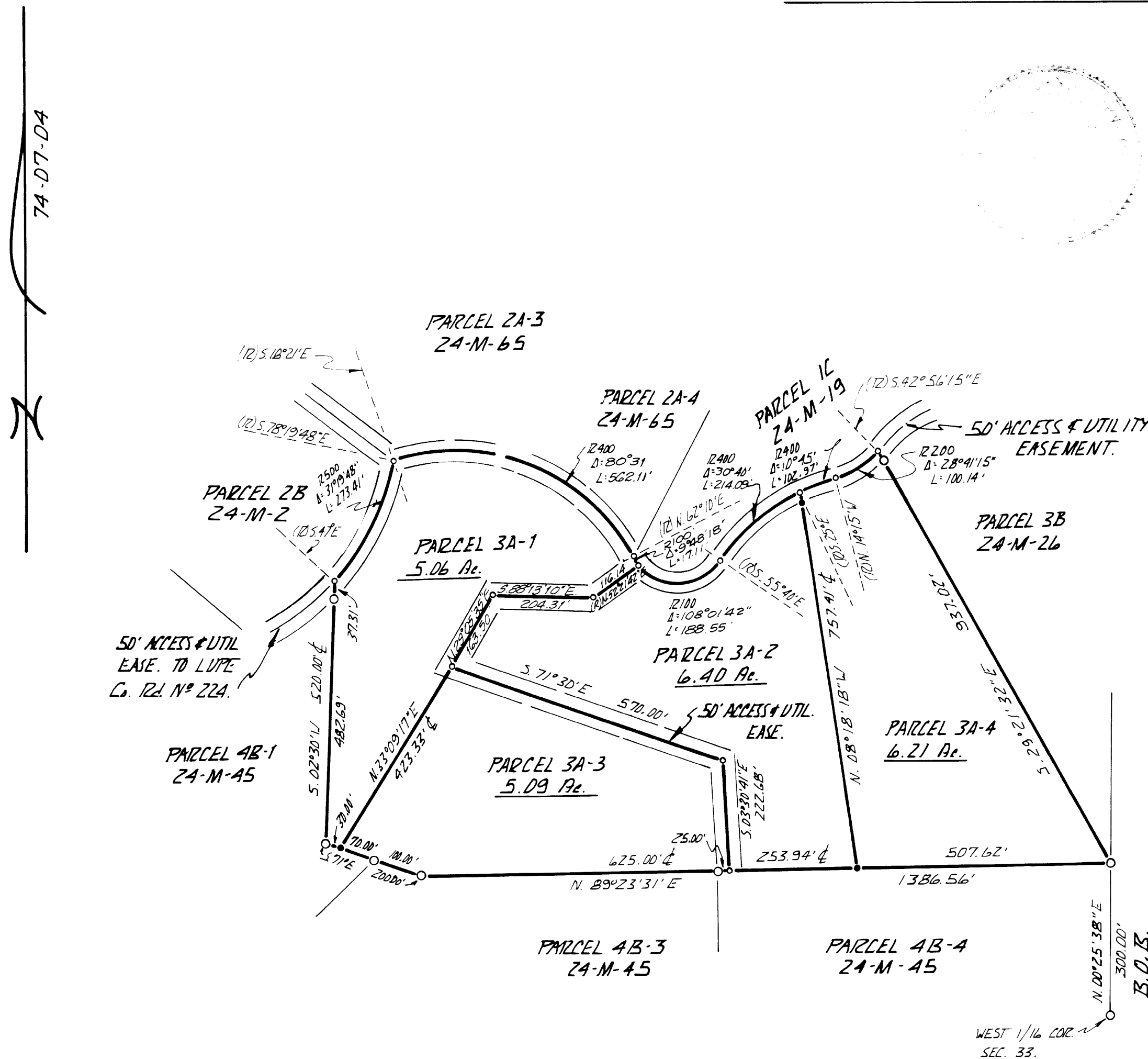

## SURVEYOR'S CERTIFICATE

THIS MAP WAS PREPARED BY ME OR UNDER MY DIRECTION AND IS BASED UPON A FIELD SURVEY IN CONFORMANCE WITH THE REQUIREMENTS OF THE SUBDIVISION MAP ACT AT THE REQUEST OF EMANUEL HUUN IN FEBRUARY, 1975. I HEREBY CERTIFY THAT IT CONFORMS TO THE APPROVED TENTATIVE MAP AND THE CONDITIONS OF APPROVAL THEREOF: THAT ALL PROVISIONS OF APPLICABLE STATE LAW AND LOCAL ORDINANCES HAVE BEEN COMPLIED WITH.

*C. L. Toma*  
CIRD L. 70MA L.S. 3570

## COUNTY SURVEYOR'S CERTIFICATE

THIS MAP HAS BEEN EXAMINED THIS 11<sup>th</sup> DAY OF March 1975 FOR CONFORMANCE WITH THE REQUIREMENTS OF SECTION 11575 OF THE SUBDIVISION MAP ACT.

*[Signature]* RCE 20849  
AMADOR COUNTY SURVEYOR No 20849

## RECORDER'S CERTIFICATE

FILED THIS 11<sup>th</sup> DAY OF March, 1975, AT 1:45 P. M., IN BOOK 25 OF MAPS AND PLATS AT PAGE 38 AT THE REQUEST OF THE AMADOR COUNTY SURVEYOR.

FEE 5.00

*Anthony Sutton*  
AMADOR COUNTY RECORDER  
BY *B. C. Kincaid*  
DEPUTY

## PLANNING DEPT. CERTIFICATE

I HEREBY CERTIFY THAT I HAVE EXAMINED PARCEL MAP NO 1382 AND THAT IT IS SUBSTANTIALLY THE SAME AS IT APPEARED ON THE TENTATIVE MAP AND ANY APPROVED ALTERATIONS THERETO. THAT ALL PROVISIONS OF AMADOR COUNTY ORDINANCE

DATED 19 Feb 1975

*[Signature]*  
PLANNING DIRECTOR

## NOTES & LEGEND

- DENOTES 1/2 INCH IRON PIPE TAGGED L.S. 3570 AND SET ON THIS SURVEY.
- DENOTES 1/2 INCH IRON PIPE TAGGED L.S. 3570 FOUND ON THIS SURVEY.
- DENOTES MATHEMATICAL POINT ONLY - NOTHING FOUND OR SET.

THE MERIDIAN OF THIS SURVEY IS IDENTICAL WITH THE MERIDIAN OF THAT CERTAIN OFFICIAL MAP RECORDED IN BOOK 24 OF MAPS AND PLATS AT PAGE 45, AMADOR COUNTY RECORDS, BEARING N. 00°25'38"E.