

RECORD of SURVEY - BOUNDARY LINE ADJUSTMENT for STEVEN WAYNE and KATHLEEN MARY PARKER

301-O.R.-032

BEING LOTS 24, & 25 of SUTTER OAKS UNIT NO 2, SUTTER CREEK, AMADOR COUNTY, CA
BEING A PORTION of SECTION 7, T.6N., R.11E., M.D.B.&M.
TOMA & ANDERSON-LICENSED LAND SURVEYORS - JACKSON, CA

SCALE : 1" = 20'

SEPT, 1990

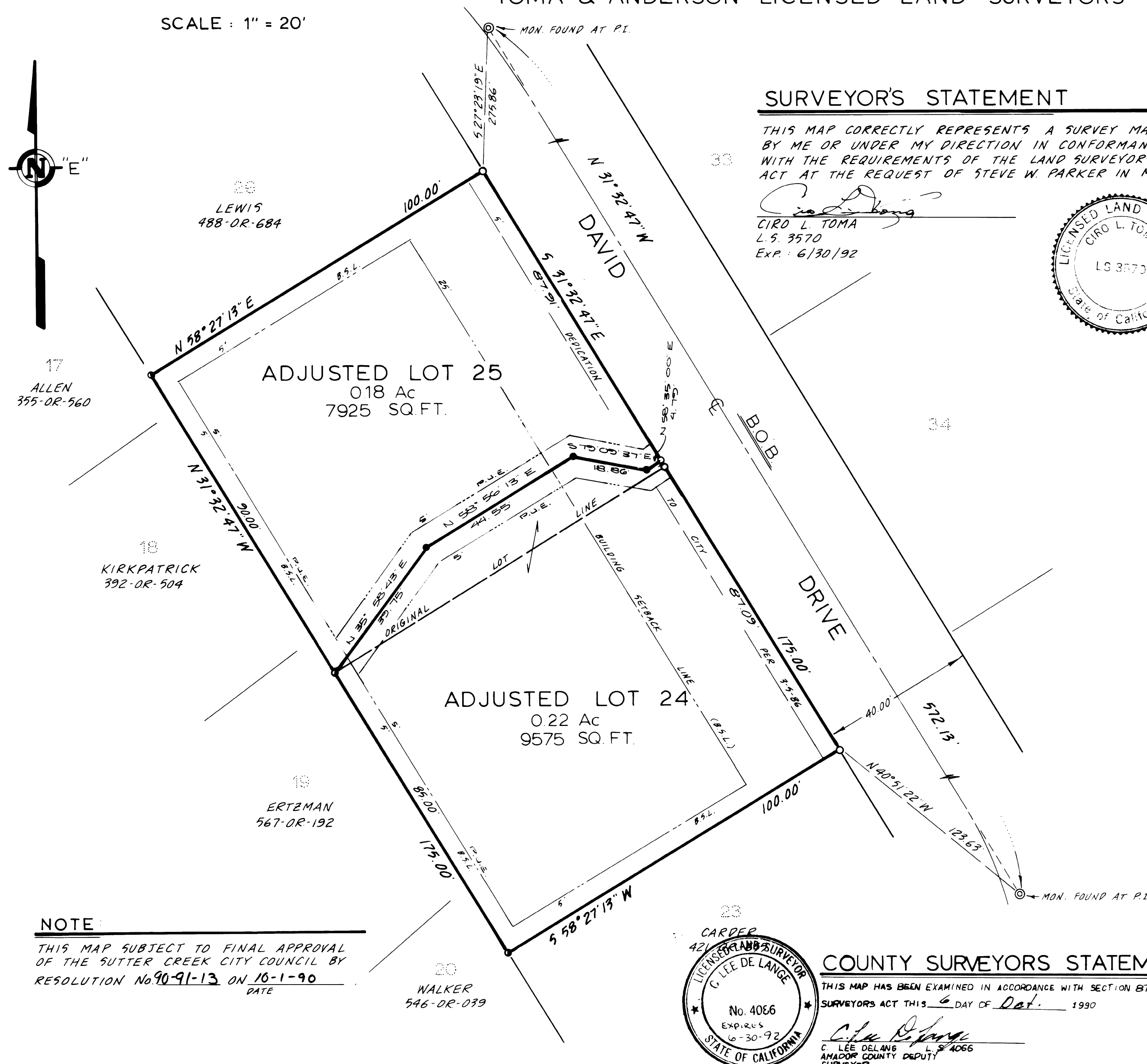
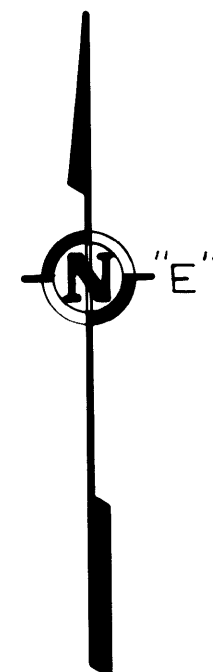

SURVEYOR'S STATEMENT

THIS MAP CORRECTLY REPRESENTS A SURVEY MADE BY ME OR UNDER MY DIRECTION IN CONFORMANCE WITH THE REQUIREMENTS OF THE LAND SURVEYORS' ACT AT THE REQUEST OF STEVE W. PARKER IN MAY, 1990.

Ciro L. Toma
CIRO L. TOMA
L.S. 3570
EXP. 6/30/92

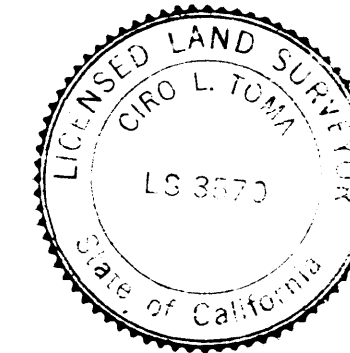

CITY ENGINEER'S STATEMENT

THIS MAP CONFORMS TO THE REQUIREMENTS OF THE SUBDIVISION MAP ACT, AND ALL LOCAL ORDINANCES ENACTED THERETO.

John A. Carstensen
JOHN A. CARSTENSEN
SUTTER CREEK CITY ENGINEER
R.C.E. 22323
EXP. 6/30/92

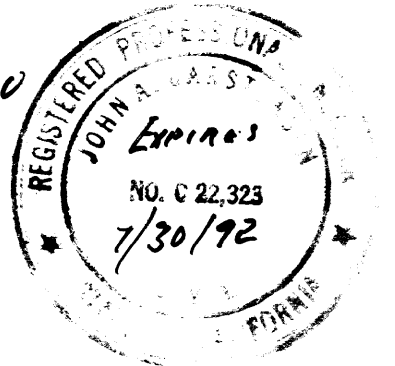

CITY CLERK'S STATEMENT

I HEREBY CERTIFY THAT THE CITY COUNCIL OF SUTTER CREEK, CALIFORNIA HAS REVIEWED AND APPROVED THIS MAP.

Pearl Campbell
PEARL CAMPBELL
SUTTER CREEK CITY CLERK
10-1-90
DATE

RECORDER'S STATEMENT

FILED THIS 15 DAY OF Oct., 1990 AT 3:42 P.M. IN BOOK 44 OF MAPS AND PLATS AT PAGE 94 AT THE REQUEST OF THE AMADOR COUNTY SURVEYOR. FEE: \$7.00 10191

Sheldon D. Johnson BY *Jami L. Levaskis*
SHELDON D. JOHNSON BY JAMI L. LEVASKIS
AMADOR COUNTY RECORDER DEPUTY

OWNER'S STATEMENT

THE UNDERSIGNED BEING THE OWNERS OF THE PROPERTY DELINEATED HEREON, DO HEREBY CONSENT TO THE PREPARATION AND RECORDATION OF THIS MAP.

Steven W. Parker *Kathleen Mary Parker*
STEVEN WAYNE PARKER KATHLEEN MARY PARKER

NOTES and LEGEND

- DENOTES 5/8" REBAR TAGGED, L.S. 3570, SET ON THIS SURVEY.
- DENOTES MATHEMATICAL PT ONLY - NOTHING FND. OR SET.
- ◎ DENOTES 1/2" REBAR TAGGED, R.C.E. 15172, FOUND ON THIS SURVEY.
- ◎ DENOTES SPIKE AND WASHER FOUND AT P.I. OF CURVE PER 3-5-86.

NOTE:

THIS MAP SUBJECT TO FINAL APPROVAL OF THE SUTTER CREEK CITY COUNCIL BY RESOLUTION No. 90-91-13 ON 10-1-90 DATE

WALKER
546-OR-039

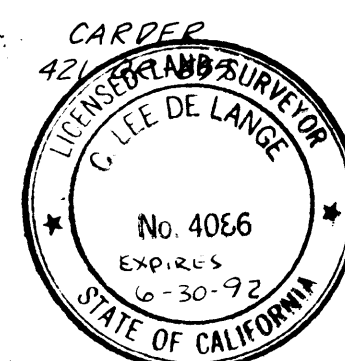

COUNTY SURVEYORS STATEMENT

THIS MAP HAS BEEN EXAMINED IN ACCORDANCE WITH SECTION 8766 OF THE LAND SURVEYORS' ACT THIS 6 DAY OF Oct., 1990

C. Lee De Lange
C. LEE DELANGE
AMADOR COUNTY DEPUTY SURVEYOR
L.S. 4066
EXP. 6-30-92

THE MERIDIAN OF THIS SURVEY IS REFERRED TO THE CENTER-LINE OF DAVID DRIVE, AS SHOWN ON THAT OFFICIAL MAP RECORDED IN THE OFFICE OF THE AMADOR COUNTY RECORDER IN BOOK 3 OF SUBDIVISIONS AT PAGE 86.

THE BEARING OF WHICH IS: N 31° 32' 47" W