

1

RECORD of SURVEY for AMERICAN LIGNITE PRODUCTS Co., INC. 258-O.R.-343 & 426-O.R.-080

BEING A PORTION OF SECTION 19, T.5 N., R.10 E., M.D.M. & A PORTION OF RANCHO ARROYO SECO - AMADOR COUNTY, CALIF.
TOMA & ANDERSON - LICENSED LAND SURVEYORS - 41 SUMMIT ST., JACKSON, CALIF. - APRIL, 1984 SCALE: 1" = 300'

SURVEYORS STATEMENT

THIS MAP CORRECTLY REPRESENTS A SURVEY MADE BY ME OR UNDER MY DIRECTION AND IS BASED UPON A FIELD SURVEY IN CONFORMANCE WITH THE REQUIREMENTS OF THE LAND SURVEYORS ACT AT THE REQUEST OF THE AMERICAN LIGNITE PRODUCTS COMPANY, INC., IN APRIL OF 1984.

[Signature]
2120 L. TOMA L.S. 3570

COUNTY SURVEYORS STATEMENT

THIS MAP HAS BEEN EXAMINED IN ACCORDANCE WITH SECTION 8766 OF THE LAND SURVEYORS ACT THIS 9 DAY OF January, 1985.

GARY L. CALDWELL R.C.E. 20802 BY
AMADOR COUNTY SURVEYOR

[Signature]
C. LEE DELANGE L.S. 4066
DEPUTY

RECORDERS CERTIFICATE

FILED THIS 19th DAY OF January, 1985, IN BOOK 39 OF MAPS AND PLATS AT PAGE 1 AT THE REQUEST OF THE AMADOR COUNTY SURVEYOR.

[Signature] BY *[Signature]*
SHELDON D. JOHNSON BY MARLENA ARNESE
AMADOR COUNTY RECORDER DEPUTY

370 / \$7.00 paid

NOTES & LEGEND

- DENOTES 5/8 INCH STEEL ROD TAGGED L.S. 3570 SET ON THIS SURVEY.
- DENOTES 5/8 INCH STEEL ROD TAGGED L.S. 3570 FOUND PER 36-M-79.
- ◊ DENOTES 3/4 INCH STEEL ROD TAGGED R.C.E. 10701 FOUND PER 36-M-79.
- ◊ DENOTES 3/4 INCH STEEL ROD TAGGED L.S. 2202 FOUND PER 36-M-79.
- ◊ DENOTES FENCE ANGLE POST TAGGED L.S. 3570 FOUND PER 36-M-79.
- ◊ DENOTES 1/2 INCH IRON PIPE TAGGED L.S. 3570 FOUND PER 36-M-79.
- DENOTES 3/4 INCH STEEL ROD TAGGED L.S. 2202 FOUND.
- DENOTES 1 1/2 INCH IRON PIPE TAGGED L.S. 3570 FOUND PER 36-M-79.
- DENOTES 2 INCH IRON PIPE TAGGED L.S. 3488 FOUND AT SEC. COR.

THE MERIDIAN OF THIS SURVEY IS IDENTICAL TO THE MERIDIAN OF THAT CERTAIN OFFICIAL MAP RECORDED IN BOOK 36 OF MAPS AND PLATS AT PAGE 79, AMADOR COUNTY RECORDS, BEARING N. 50° 03' 18" E.

SEE 36-M-79 FOR SECTION BREAKDOWN.

COMPLIANCE CERTIFICATE

THIS MAP HAS BEEN EXAMINED FOR COMPLIANCE WITH THE PROVISIONS OF THE SUBDIVISION MAP ACT AND LOCAL ORDINANCES ENACTED PURSUANT THERE TO.

GARY L. CALDWELL R.C.E. 20802
AMADOR COUNTY SURVEYOR

BY *[Signature]*
C. LEE DELANGE L.S. 4066
DEPUTY

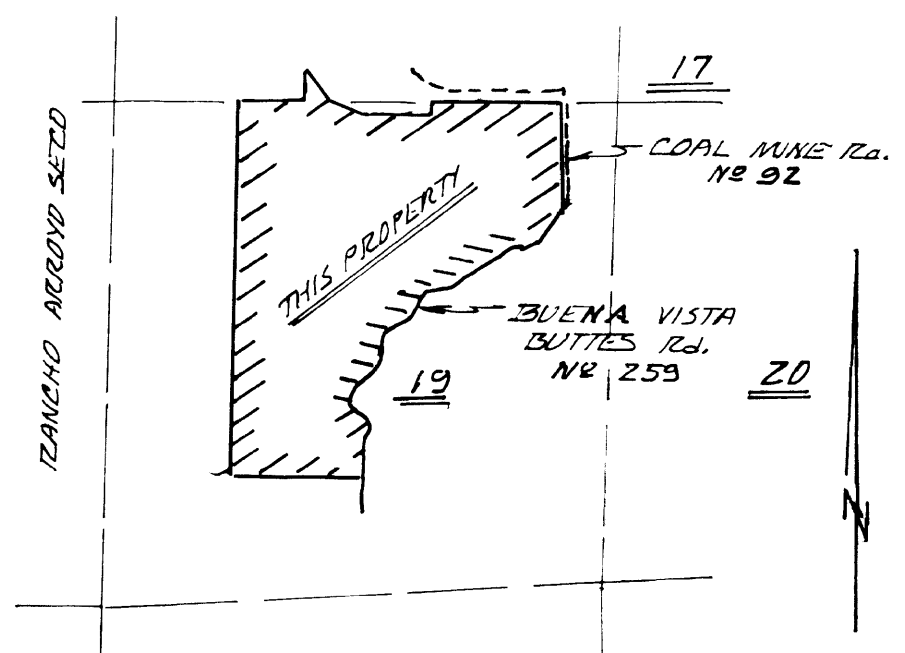

VICINITY SKETCH - NO SCALE

