

PARCEL MAP

IN THE UNINCORPORATED TERRITORY OF THE
COUNTY OF STANISLAUS, STATE OF CALIFORNIA
BEING A PORTION OF SE. 1/4 OF SECTION 13, T.3S,
SCALE 1"=200' R.B.E., M.D.B. & M. FEB. 1966

PAUL V. BIRMINGHAM
CIVIL ENGINEER
821-13th ST. MODESTO, CALIFORNIA

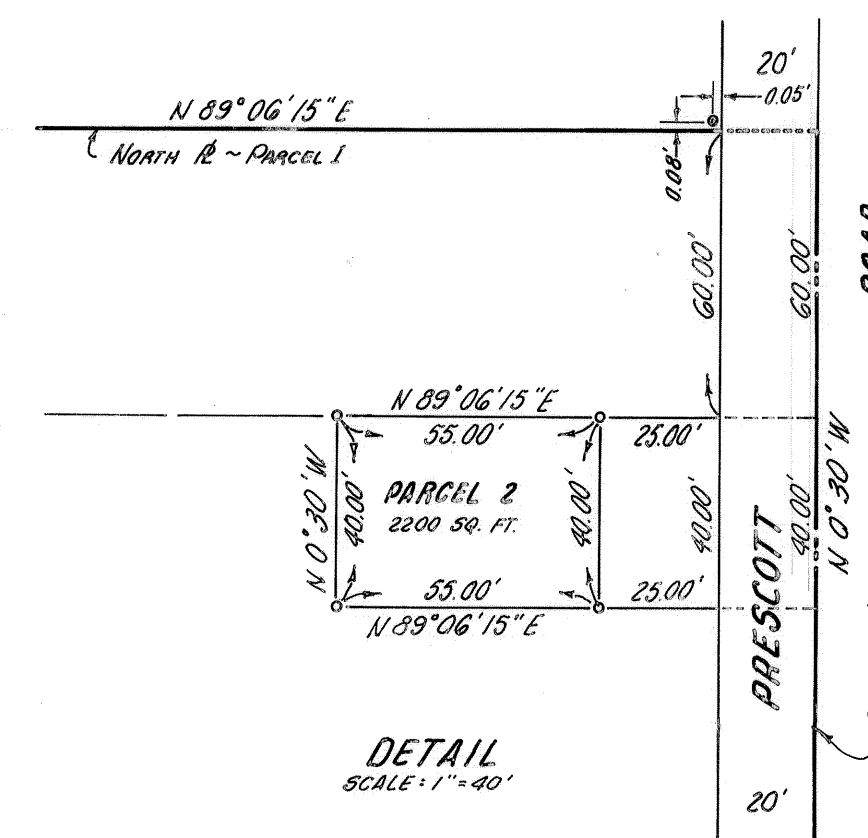
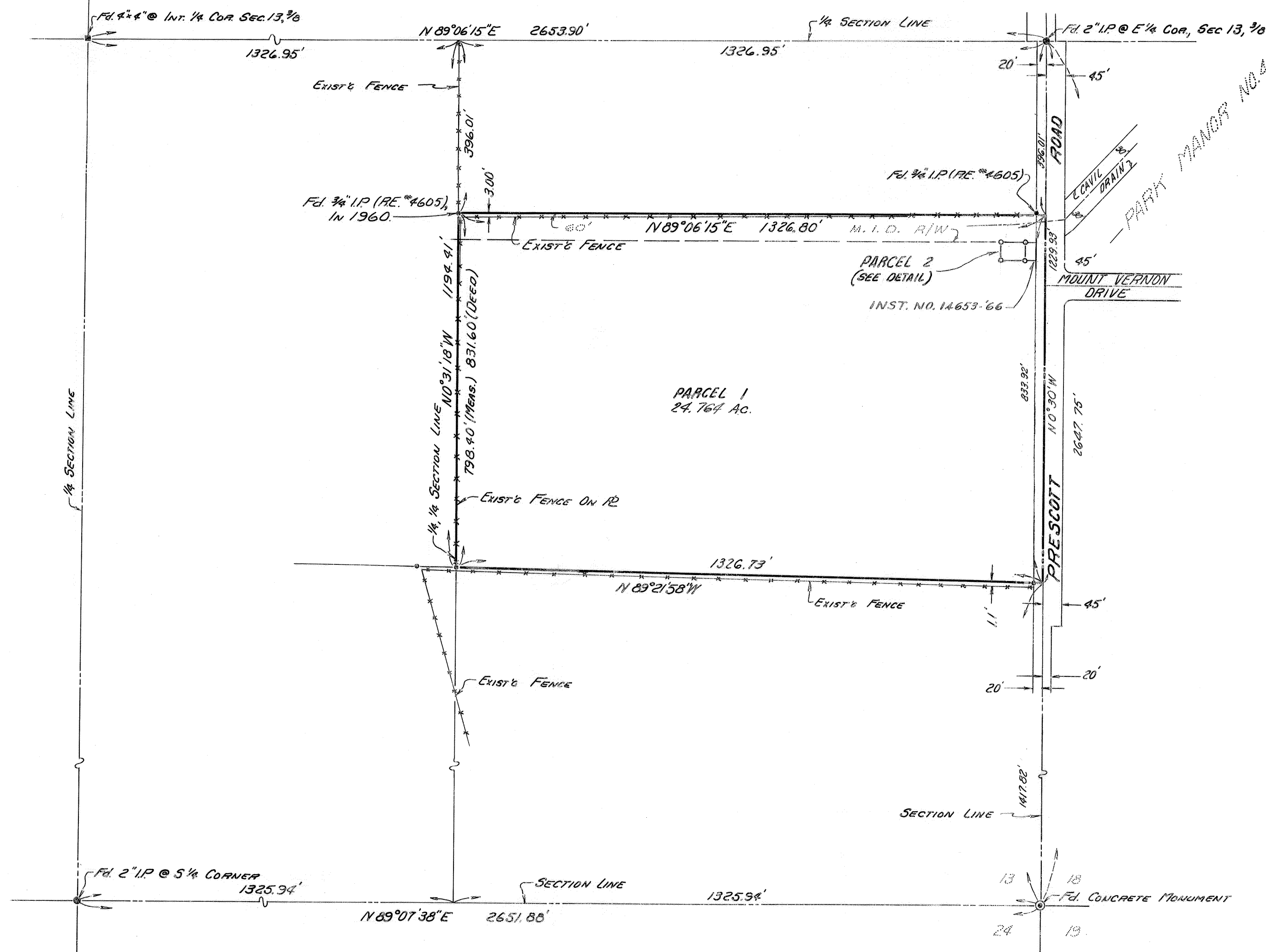

SURVEYOR'S CERTIFICATE

This map was prepared by me or under my direction and is based upon a field survey in conformance with requirements of the Subdivision Map Act at the request of CITY OF MODESTO on FEBRUARY 1966. I hereby certify that it conforms to the approved tentative map and the conditions of approval thereof; that all provisions of applicable state law and local ordinances have been complied with.

Paul V. Birmingham
R.C.E. No. 7632

COUNTY SURVEYOR'S CERTIFICATE

This map has been examined this 28th day of APRIL 1966, for conformance with the requirements of Section 11575 of the Subdivision Map Act.

RICHARD G. BARRHITE
County Surveyor

By: *Frank P. Votaw, Jr.*
Deputy

NOTE:

- 3/4" IRON PIPE FD.
- 3/4" IRON PIPE SET

BASIS OF BEARING

THE BEARING N 0°30' W OF THE EAST LINE OF SECTION 13, T.3S, R.B.E., M.D.B. & M. AS SHOWN IN VOL. 9 OF SURVEYS, AT PAGE 39, STANISLAUS COUNTY RECORDS.

Sheet 1 of 1 Sheet

RECORDER'S CERTIFICATE

Filed for record this 28 day of April 1966, at 12:00 P.M. in Book 1 of Maps at Page 119 at the request of Surveyor

Fees: Noted Paid

Inst. No. 15229 *R. Jones*
County Recorder