

CONDOMINIUM PLAN FOR LOT "I"
TRACT N^o 36-43-A
CONSISTING OF SHEETS

BEING ALL OF LOT "I" OF THAT CERTAIN TRACT
N^o 36-43-A, IN THE COUNTY OF MONO, STATE
OF CALIFORNIA

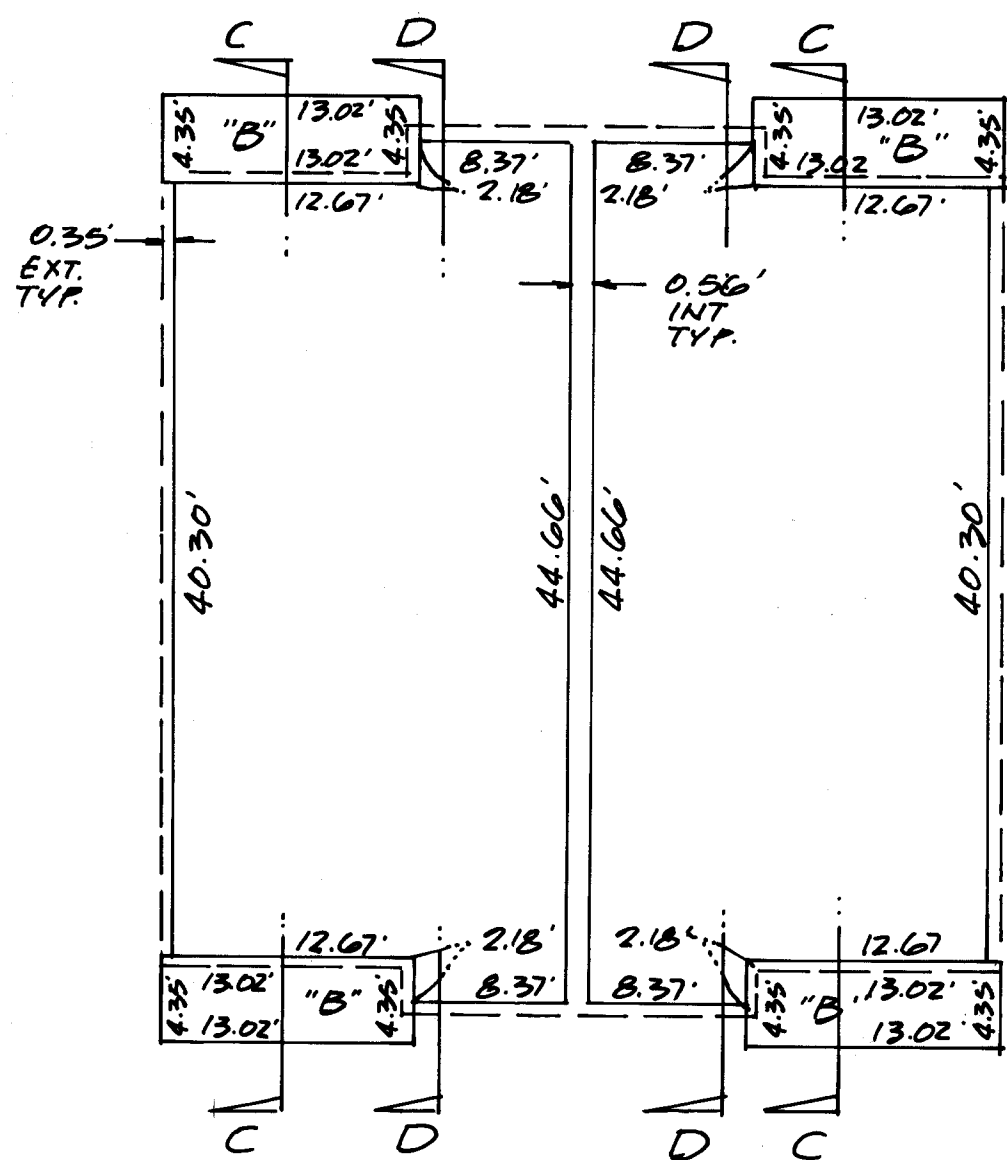

FIRST FLOOR ~ UNITS
117, 118, 123 & 124

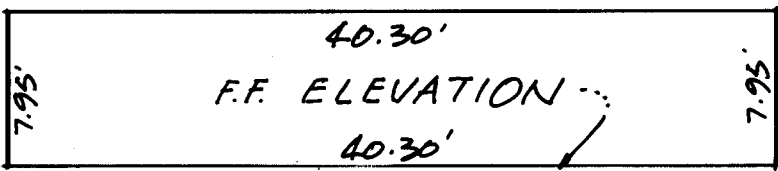

SECTION C-C
FIRST FLOOR ~ UNITS
117, 118, 123 & 124

F.F. ELEVATIONS:

Units	F.F. Elevation
117 & 118	8008.63
123 & 124	7992.50

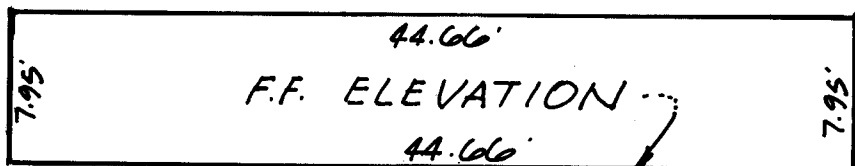

SECTION D-D
FIRST FLOOR ~ UNITS
117, 118, 123 & 124

BENCH MARK :
Top of operating nut of fire hydrant at north
side of Hidden Valley Road at about the midpoint
of the south line of Tract N^o 36-43
U.S.G.S. Datum = 8022.55'

NOTE : SEE SURVEY NOTES
ON SHEET N^o 1.

C/P Vol. 1 Page 20-E